

# LOUISIANA SCHOOL FOR THE DEAF

2888 Brightside Lane  
Baton Rouge, LA 70821  
(225) 757-3319

## SIGN LANGUAGE CLASSES

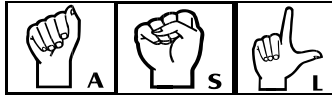

American Sign Language

# 2011-2012

### REGISTRATION INFORMATION

Classes are \$50.00 per session

**(Cash and Check only, Checks make payable to LSD)**

\*Please call (225) 757-3315 or email [mmills@lalsd.org](mailto:mmills@lalsd.org)

**to sign up at least 2 weeks prior to class start date\***

(Fee is waived for immediate/foster family members of LSD students, and LSD Faculty/Staff)

### Materials Needed

**LSD Level 1, 2, and 3:** Signing Naturally Units 1-6 Student Workbook and DVD- \$64.95

**LSD level 4-5:** Signing Naturally Level 1- Student Workbook and DVD- \$29.95

**LSD Levels 6 through 7:** Signing Naturally Level 2- Student Workbook and DVD- \$69.95

**LSD Levels 8 through 16:** Signing Naturally Level 3- Student Workbook and DVD- \$79.95

Available for purchase online: [www.dawnsign.com](http://www.dawnsign.com)

Classes are held on **Tuesday & Thursdays**

**Levels 1-16 Offered**

**Maximum Participants. . . .10**

**Minimum Participants . . . . 6**

**Minimum Age. . . . . 16**

(Classes are held according to number of registrants and teacher availability)

### SESSION I

**Course Dates:** June 7 – July 14

**Class Times:** 9am-11am, 1pm-3pm, 3:30pm-5:30pm, 6pm-8pm

**\*\*\*\*\*DEADLINE TO REGISTER IS MAY 31\*\*\*\*\***

### SESSION II

**Course Dates:** September 6 – October 13

**Class Times:** 3:30pm - 5:30pm and 6pm – 8pm

**\*\*\*\*\*DEADLINE TO REGISTER IS AUGUST 23\*\*\*\*\***

### SESSION III

**Course Dates:** January 24 – March 8 (**NO CLASS February 21st and 23<sup>rd</sup> for Mardi Gras**)

**Class Times:** 3:30pm-5:30pm and 6pm-8pm

**\*\*\*\*\*DEADLINE TO REGISTER IS JAN. 10\*\*\*\*\***

### SESSION IV

**Course Dates:** March 27 – May 10 (**NO CLASS April 10<sup>th</sup> and 12<sup>th</sup> for Easter observance**)

**Class Times:** 3:30pm-5:30pm and 6pm-8pm

**\*\*\*\*\*DEADLINE TO REGISTER IS MARCH 13\*\*\*\*\***